

**Malanda Pastoral, Agricultural &  
Industrial Society Inc.**

and

**Dairy Farmers**

*Present the*

***107<sup>th</sup> Annual Malanda  
Show***

**5<sup>th</sup>, 6<sup>th</sup> & 7<sup>th</sup> July, 2024**



**HORSE SECTIONS  
SCHEDULE**

**Malanda Pastoral, Agricultural & Industrial Society Inc.**

**P.O. Box 21, Malanda QLD 4885**

**Ph: 40 965 349 Fax: 40 966 769**

**Mobile: 0447965000**

**E-mail: [info@malandashow.com.au](mailto:info@malandashow.com.au)**

**Website: [www.malandashow.com.au](http://www.malandashow.com.au)**



# MALANDA PASTORAL, AGRICULTURAL & INDUSTRIAL SOCIETY Inc.

## Established 1916

### LIST OF OFFICIALS

President: G.K. English

Secretary: D. Bowden

Treasurer: J. Doull

Patrons: J. Conole, M. Conole, S. Hamilton,  
I. Mather, E. Morris, R. Wallace

Senior Vice President:

Vice Presidents:

Auditor:

Chief Hall Steward:

Ground Steward:

C. McLucas

G. Doull, A. Ball

Eacham Accounting

R. Walker

A. Hedley

### MANAGEMENT COMMITTEE

G.K. English, C. McLucas, D. Bowden, G. Doull, A. Ball, J. Doull

Manager: K. Stokes 0447 965000

### COMMITTEE

J. Armstrong, A. Ball, R. Barkworth, D. Bowden, J. Butterfield, N. Collins, M. & J. Conole, D. Courtney, R. Crees-Davis, H. Crossland, A. Daley, R.H. Davis, R.J. Davis, R.L. Davis, B. Doull, G. Doull, J. Doull, M.J. Doull, R. Duncombe, J. Ellis, B. English, C. English, G.K. English, R. English, C. & P. Evans, C. Grandelis, R. & V. Hamilton, S. Hamilton, A. Hedley, N. Hudson, J. Kingston, I. Mather, C. & P. McLucas, E. Morris, J. Moseley, J. Nasser, R. Payne, K. & L. Plath, M. Robertson, R. Robinson, K. Stokes, R. Walker, R. Wallace, B. Warburton, K. & K. Waugh, G. Wieland, R. Williams

### LIFE MEMBERS

M. Conole, C. Court, I. Pascoe, P. Evans, E. Morris, J. Conole, R. Hapgood, C. Evans, S. Hamilton, N. Jackson, P. Bramich, J. Moseley, R. Wallace, I. Mather, J. Bramich, A. Hedley, R. Walker, R. Williams, J. Doull, R. Duncombe, L. Binnie

### HONORARY LIFE MEMBERS

J. Pascoe, J. Cifuentes, M. Falvo, R. Barkworth

### DECEASED LIFE MEMBERS

James English, A. Koppen, Mr & Mrs R.T. Croker, Mrs E.M. Skinnar, Mr & Mrs J.E. Foxwell, Mr & Mrs J.C. Kenny, R.J. Edmonds, D. Kidd, W.A. White, D. Brown, P.J. Neal, R. Emerson, W. Dobson, J. Hanrahan, J.K. English, P. English, H.D. Atkinson, G.T. Robbins, J.M. Brady, Mrs J.R. Dobson, H.A. Turner, B. English, R. Cornish, G.G. Fredericks, A. Sigley, Mrs E. Fredericks, F.S. Leavis, Mrs W. Neal, Mrs I.M. Morris, K. Emerson, A.R. Cornish, R.A. Johnston, F. Neal, L. Graham, J. Horseman, Mrs J. Stewart, Mrs C. Cane, Mrs J. Turner, J.T. English, J. Neal, K. Battle, Mrs C. Phillips, Mrs H. Deveney, K. English, P. Lowrey, Mrs N. Bidewell, Mrs H. McKell, D. Drury, Mrs B. Jones, B.T. Cockrem, Mrs M. Sigley

**THE SELECTION OF ALL JUDGES IS AT THE DISCRETION OF THE SHOW MANAGEMENT COMMITTEE AND MAY NOT BE FROM THE NOMINATIONS PROVIDED BY THE VARIOUS SECTIONS INVOLVED.**

### SOCIETY MEMBERSHIP

\$30

### ADMISSION

**Prepurchased Day Passes will be available on-line or through the Show Office until midnight on Thursday 4<sup>th</sup> July, 2024**

<u>Single Day Pass</u>		<u>Pre-purchased Day Passes</u>		<u>3-Day Pass</u>	
Adults	\$20	Adults	\$18	Adults	\$40
Primary/High School Students	\$10	Primary/High School Students	\$9	Primary/High School Students	\$20
Aged & Disabled Pensioner	\$10	Aged & Disabled Pensioner	\$9	Aged & Disabled Pensioner	\$20
Children under school age	free			Family (2 Adults & 2 Children)	\$85

### PASSES

Stallholders – 3 per stall (additional tickets to be paid for by stallholder)

Livestock Exhibitor Passes are issued in accordance with relevant Livestock Schedule rules:

Section 1 Horse – One per Competitor on completion of required forms.

Section 2 Dairy Cattle – 1 to 3 head – 1 pass; 4 to 6 head – 2 passes, 7 head & over – 3 passes

Section 3 Beef Cattle – 1 to 3 head – 1 pass; 4 to 6 head – 2 passes; 7 head & over – 3 passes

All passes will be available from the Secretary on receipt of completed Nomination Forms

MALANDA PASTORAL, AGRICULTURAL & INDUSTRIAL SOCIETY INC

PO BOX 21, MALANDA, QLD. 4885

Tel: 40965349 Fax: 40966769

E-mail: [info@malandashow.com.au](mailto:info@malandashow.com.au)

Website: [www.malandashow.com.au](http://www.malandashow.com.au)

### ACCEPTANCE OF ENTRIES

The attention of intending exhibitors is drawn to the fact that entries are accepted subject to the Rules of the Queensland Chamber of Agriculture Societies and to the Constitution and Rules of this Society, in addition to any Special Regulations, which appear within this Schedule. The Society reserves the right to refuse any entry. For particulars of entry fees, closing dates for entries and conditions, see head notes of individual sections in this Schedule. Intending exhibitors are advised to read Schedule and all entry form conditions carefully.

#### **PRE-SELL RIDE TICKETS**

**30 x \$1 Tickets for \$25.00**

Normal retail value of over \$30.00 (approx)

**Only available for sale prior to the Show.**

**Can be purchased from the Show Office.**

**Ph: 40 965 349**

#### **FAMILY TICKETS**

**3 DAY PASS**

**Two adult tickets plus two tickets for school age children**

**\$85.00**

**Excellent Value!**

**Purchase of a Family Ticket entitles entry to the Malanda Show to each of the 3 Days & 2 Nights of the Show!**

## SECTION 1

## HORSE EVENTS

**CHIEF HORSE STEWARD:** Niki Collins, Email: [mshorsesteward@gmail.com](mailto:mshorsesteward@gmail.com), Ph: 0467 980 643

**ADMISSION TO SHOWGROUNDS:** - Admission to the Malanda Showgrounds is **ONLY free to competitors**. **ALL** other persons are required to pay admission to enter the Showgrounds.

**EXHIBITOR PASSES:** - will only be issued on receipt of indemnity forms and full payment of all relevant fees due.

**VEHICLE PASSES:** - will only be issued to competitors requiring camp sites and stabling. Day Competitors will **NOT** be issued with vehicle passes, **PARKING IS AVAILABLE AT THE END OF THOMAS STREET.**

**INDEMNITY FORMS – MUST be completed and lodged at Centre Ring PRIOR to competing in any event.**

### **PRIZE MONEY**

- Will **NOT** be paid to Competitors/Exhibitors who have failed to supply signed Indemnity Forms & Horse Health Declaration Forms **PRIOR** to competing in an event.
- Will be paid in Centre Ring

**DRESSAGE NOMINATIONS CLOSE – Friday 28<sup>th</sup> June 2024 at 5p.m., 7 DAYS PRIOR TO THE SHOW.** Late entries may be accepted at the discretion of the Chief Steward.

**NOMINATION CARDS** are available for purchase from the Show Office 2 weeks prior to show and in centre ring during the Show. Refunds will **NOT** be issued for unused Nomination Cards

**HORSE STALLS AND CAMPING** are available for Competitors **ONLY** – To receive Stalls and Camping allocations competitors **MUST** complete the required forms and return them with full payment to the Manager by 5pm on 28<sup>th</sup> June 2024. Stalls are limited and will be allocated in the order they are paid for. **NO** stalls are available for Stallions, or horses competing in Halter Classes (Class 1D).

**ELECTRIC FENCE (OR PANELS)** for horse enclosures may be erected only in designated areas – sites are 4 metre x 4 metre and persons having stable allocations for their horse/s **cannot** also have horse paddocks (electric or panels).

**CAMPING** sites are 16 metres x 4 metres – they are for the duration of the show only with electricity available.

**PLEASE NOTE – If you require more area than 16 x 4 metres then you will have to pay for more than one camp site.**

### CONDITIONS OF ENTRY

- ~ The Management Committee reserves the right to add to, substitute, alter or delete any event or condition.
- ~ If, in the opinion of the Judge, an exhibit is not worthy of a prize or is out of the class, the Judge has the right to refuse to make an award. **THE DECISION OF THE ORGANISING COMMITTEE WILL BE FINAL ON ALL POINTS WITHOUT RECOURSE.**
- ~ All competitors entering and competing in Section 1 (Horses) do so at their own risk. The Society accepts no responsibility and receives the entries only under these conditions. All entries will be deemed to have been made and received subject to these conditions and to be under the rules of the Malanda Pastoral, Agricultural & Industrial Society Inc., as well as QCAS Rules for Show Societies.
- ~ All riders (including Adult riders) at all times when mounted must wear an approved safety helmet to the current Australian Standard.
- ~ No spurs other than dummy spurs are to be used in all age events.
- ~ **STALLIONS:** Can **NOT** be kept on the Showgrounds overnight, be allocated stalls, or compete in the Hack Classes.

### DEFINITIONS

Pony	14 hands and under. Unless otherwise stated all ponies 12.2 hands & under must be ridden by a child under 14 years.
Galloway	Over 14.0 hands and not exceeding 15.0 hands must be ridden by riders 12 years & over.
Hack	Over 15.0 hands must be ridden by riders 12 years & over.
Tableland Shire	Open to Residents of what was the Eacham, Atherton, & Herberton Shires. Horses to have been domiciled in the appropriate areas of the old shires for the 6 months preceding the Malanda Show.
District	Any horse which has been in the district for the 6 months immediately preceding the Show and is the property of a resident in the areas which were once the Shires of Eacham, Atherton, Herberton, Mareeba, Mulgrave, Johnstone, Cairns, Douglas, or Cardwell (Pony Club Zone 18).
Local	Open to Residents of what was once Eacham Shire. Horses to have been domiciled in the area for the 6 months preceding the Malanda Show.
Maiden	An animal which, up to the time of starting the event, has never won a first prize in a hack class in competition at any Agricultural show.
Novice	A horse or pony which has never won a Champion Novice or placed first in an Open Class at any Agricultural Show. Class is lost once a horse competes in an Open class and is placed either First, Second or Third, or wins Champion Novice.
Riders	LADY and GENT rider to be 18 years and over on the day of competition. A NOVICE RIDER is a rider who has never come first in an adult rider class at a registered Show. In LADY'S HACK and GENT'S HACK, lady or gentleman to ride one horse only. In PAIR OF HACKS, horses MAY be the property of separate owners. JUNIORS & YOUNG RIDERS. Competitors may take part in competitions and championships for Junior until the end of the calendar year they reach the age of 18 years. Junior Riders must wear short boots in all Pony Hack and Rider classes.

**HORSE HEALTH DECLARATIONS ARE REQUIRED FOR ALL HORSES.**





***Grow with the bank founded  
by farmers for farmers***

We have a unique understanding of agriculture and the importance of taking a longer view. That's why, through bumper seasons and leaner years, we'll be here to help you grow.

If you'd like to grow with Rabobank call  
your local Atherton team on **4030 5800**



## SECTION 1A DRESSAGE

Judges: Margot Warnett & Netta Stringer – B Level EA Dressage Judge  
Stewards: Karen Flannagan & Selina Lloyd, accredited EA Stewards

Commencing 8.00am Friday 5<sup>th</sup> July 2024, Malanda Horse & Pony Club covered arena.

Entry Fee: \$6

### COMPETITORS - PLEASE NOTE

- 1) Dressage will be run under the 2024 Equestrian Australia Dressage Rules. A copy is available from: [https://www.equestrian.org.au/sites/default/files/CLEAN\\_NATIONAL\\_DRESSAGE\\_RULES\\_1\\_JANUARY\\_2024.pdf](https://www.equestrian.org.au/sites/default/files/CLEAN_NATIONAL_DRESSAGE_RULES_1_JANUARY_2024.pdf)
- 2) It is the rider's responsibility to ensure they comply with all EA rules and regulations.
- 3) Horses can only compete in a maximum of two tests per day.
- 4) One rider per horse applies for the entire event.
- 5) All helmets must be tagged.
- 6) Test calling is allowed.
- 7) Horses must start their test inside the Dressage arena.
- 8) Horse Health Declarations are to be submitted to the Nominations Tent prior to competing.
- 9) Competitors must supply a current email address for notification of the draw.
- 10) Dressage nominations close – Friday 28<sup>th</sup> June 2024 at 5pm. Late entries may be accepted at the discretion of the Chief Steward.

**EA Accredited Stewards will be officiating at this event to ensure the welfare of horses is upheld and events are conducted safely and as per EA rules. Competitors must follow the directions of the Stewards.**

**GEAR CHECK:** Riders must have a gear check **BEFORE** and **AFTER** each test. If no gear check riders will be eliminated.

1 Beginners Walk Trot Test - EA Prep Test 2 (2023) – Under 18yrs <a href="https://www.equestrian.org.au/sites/default/files/1Jan2023%20Prep%202.pdf">https://www.equestrian.org.au/sites/default/files/1Jan2023%20Prep%202.pdf</a>	1 <sup>st</sup> \$30 & Bag of Feed Sponsored by TGT Rural 2 <sup>nd</sup> \$15 3 <sup>rd</sup> \$10
2 Beginners Walk Trot Test - EA Prep Test 2 (2023) – 18yrs & over <a href="https://www.equestrian.org.au/sites/default/files/1Jan2023%20Prep%202.pdf">https://www.equestrian.org.au/sites/default/files/1Jan2023%20Prep%202.pdf</a>	1 <sup>st</sup> \$30 & Bag of Feed Sponsored by TGT Rural 2 <sup>nd</sup> \$15 3 <sup>rd</sup> \$10
3 Junior Rider - EA Preliminary Test 1.1 (2023) – 14yrs & under <a href="https://www.equestrian.org.au/sites/default/files/1Jan2023%201.1.pdf">https://www.equestrian.org.au/sites/default/files/1Jan2023%201.1.pdf</a>	1 <sup>st</sup> \$30 & Bag of Feed Sponsored by TGT Rural 2 <sup>nd</sup> \$15 3 <sup>rd</sup> \$10
4 Young Rider - EA Preliminary Test 1.2 (2023) – 14yrs & under 18yrs <a href="https://www.equestrian.org.au/sites/default/files/1Jan2023%201.2.pdf">https://www.equestrian.org.au/sites/default/files/1Jan2023%201.2.pdf</a>	1 <sup>st</sup> \$30 & Bag of Feed Sponsored by TGT Rural 2 <sup>nd</sup> \$15 3 <sup>rd</sup> \$10
5 Open Class - EA Preliminary Test 1.3 (2023) <a href="https://www.equestrian.org.au/sites/default/files/1Jan2023%201.3_1.pdf">https://www.equestrian.org.au/sites/default/files/1Jan2023%201.3_1.pdf</a>	1 <sup>st</sup> \$30 & Rug Sponsored by Aussie Blue Heeler Products, 2 <sup>nd</sup> \$15 3 <sup>rd</sup> \$10
6 Open Class - EA Novice Test 2.2 (2023) <a href="https://www.equestrian.org.au/sites/default/files/1Jan2023%202.2_2.pdf">https://www.equestrian.org.au/sites/default/files/1Jan2023%202.2_2.pdf</a>	1 <sup>st</sup> \$30 & Rug Sponsored by Violet Vale Station, 2 <sup>nd</sup> \$15 3 <sup>rd</sup> \$10

**The 2024 Malanda Show Dressage competition is proudly supported  
by the following generous Sponsors**





# THE BIG PUB

**MALANDA**  
HOTEL MOTEL  
EST. 1911

LARGEST WOODEN HOTEL IN AUSTRALIA

*Cnr English & James Street, Malanda*

**4096 7720**

malandahotelmotel@bigpond.com



Gaming Room  
& Pool Tables



*Budget Style Accommodation Available*

## 1911 RESTAURANT

*Lunch & Dinner*

Open Mon - Sun

Affordable Family Dining

Daily Specials

*We Cater for all Functions*



## SECTION 1B PONY CLUB EVENTS

Commencing Approx. 1.00pm Friday 5<sup>th</sup> July 2024

### PLEASE NOTE

1. All competitors in Pony Club events must be financial members of a Zone 18 Pony Club.
2. Pony Club uniform must be worn.
3. One mount, one rider.
4. Only one start is allowed per horse in the Pony Club Showjumping.

### PONY CLUB SHOW JUMPING

7 50cm Art 238 1.2 Pony Club Jump 12yrs & under	Entry \$3	1 <sup>st</sup> \$15 & \$10 Ringers Western Voucher 2 <sup>nd</sup> \$8 3 <sup>rd</sup> \$5 4 <sup>th</sup> \$2
8 70cm Art 238 1.2 Pony Club Jump 13yrs & under 16yrs	Entry \$3	1 <sup>st</sup> \$15 & \$10 Ringers Western Voucher 2 <sup>nd</sup> \$8 3 <sup>rd</sup> \$5 4 <sup>th</sup> \$2
9 80cm Art 238 1.2 Pony Club Jump 16yrs & over	Entry \$3	1 <sup>st</sup> \$15 & \$10 Ringers Western Voucher 2 <sup>nd</sup> \$8 3 <sup>rd</sup> \$5 4 <sup>th</sup> \$2

Classes 7 – 9 - Art 238 1.2 – a Competition not against the clock but in the event of equality of penalties for first place there will be one jump-off against the clock.

### PONY CLUB MOUNT

10 Malanda Pony Club Mount 14yrs & under (To be ridden and owned by a Malanda Pony Club Member)	Entry \$2	1 <sup>st</sup> \$10 & \$10 Ringers Western Voucher 2 <sup>nd</sup> \$5 3 <sup>rd</sup> \$3 4 <sup>th</sup> Ribbon & 5 <sup>th</sup> Ribbon
11 Pony Club Mount & rider 14yrs & under 18yrs	Entry \$2	1 <sup>st</sup> \$10 & \$10 Ringers Western Voucher 2 <sup>nd</sup> \$5 3 <sup>rd</sup> \$3 4 <sup>th</sup> Ribbon & 5 <sup>th</sup> Ribbon
12 Pony Club Mount & rider 10yrs & under 14yrs	Entry \$2	1 <sup>st</sup> \$10 & \$10 Ringers Western Voucher 2 <sup>nd</sup> \$5 3 <sup>rd</sup> \$3 4 <sup>th</sup> Ribbon & 5 <sup>th</sup> Ribbon
13 Pony Club Mount & rider under 10yrs	Entry \$2	1 <sup>st</sup> \$10 & \$10 Ringers Western Voucher 2 <sup>nd</sup> \$5 3 <sup>rd</sup> \$3 4 <sup>th</sup> Ribbon & 5 <sup>th</sup> Ribbon

### CHAMPION PONY CLUB MOUNT

\$50, \$10 Ringers Western Voucher, Trophy, & Society Sash

### RESERVE CHAMPION PONY CLUB MOUNT

\$10 & Society Sash

### PONY CLUB GAMES

14 Team Relay (team of 2) 12yrs & under Bending	Entry \$4 per team	1 <sup>st</sup> \$20 & \$10 Ringers Western Voucher 2 <sup>nd</sup> \$10 3 <sup>rd</sup> \$5 per team
15 Team Relay (team of 2) 13yrs & over Bending	Entry \$4 per team	1 <sup>st</sup> \$20 & \$10 Ringers Western Voucher 2 <sup>nd</sup> \$10 3 <sup>rd</sup> \$5 per team
16 Stake Race 12yrs & under	Entry \$2	1 <sup>st</sup> \$10 & \$10 Ringers Western Voucher 2 <sup>nd</sup> \$5 3 <sup>rd</sup> \$3
17 Stake Race 13yrs & over	Entry \$2	1 <sup>st</sup> \$10 & \$10 Ringers Western Voucher 2 <sup>nd</sup> \$5 3 <sup>rd</sup> \$3
18 Figure of Eight 12yrs & under	Entry \$2	1 <sup>st</sup> \$10 & \$10 Ringers Western Voucher 2 <sup>nd</sup> \$5 3 <sup>rd</sup> \$3
19 Figure of Eight 13yrs & over	Entry \$2	1 <sup>st</sup> \$10 & \$10 Ringers Western Voucher 2 <sup>nd</sup> \$5 3 <sup>rd</sup> \$3

**The Pony Club events are proudly sponsored by:**



**FIREWORKS sponsored by SPAR Malanda and The Big Hotel  
@ Approx 8.30 pm Saturday Night**

**Please ensure that all livestock are secured well before!**



A GREENER  
FUTURE IN

A GREENER  
FUTURE IN  
EVERY DEVICE

With Ricoh, you have access to  
tools that deliver real, measurable  
green outcomes – and cost  
savings – for your organisation.



**COPIERS | PRINTERS | MANAGED SERVICES**

---

**Phone 40817444 or  
email [sales@aabequipment.com.au](mailto:sales@aabequipment.com.au)**





## **SECTION 1C SHOW JUMPING**

**Judge: Mr Trevor Hyatt**

**Course Designer: Mr Chris Duffy**

### **GENERAL RULES – SHOW JUMPING**

- 1) Maximum of 3 starts per horse per day (excluding 6 Bar Event).
- 2) Riders/Horses can compete in either the Junior or the Open Six Bar but not both.
- 3) Nomination cards can be purchased on the day from the tent near the Hack ring.
- 4) Article 100 – EA Activity Classification - Official and Closed Equestrian activity conducted under the relevant sport rules may be classified as either Competitive activity, Participation activity or Restricted activity and must abide by the respective conditions as stated below:
- 5) Competitive Events – Competitors jumping 1.05m and above must be official competitive members of EA and the horse must hold EA Full Horse Registration and
- 6) Participation Events – for Competitors jumping 1.04m and below, you must be an EA Participant member and the horse must have either a full or a base EA Horse Registration. Competition licences are not required.
- 7) It is the rider's responsibility to ensure they comply with all EA rules and regulations.
- 8) Dress Code – ratcatcher or collared shirt with tie must be worn. No coloured jodhpurs are allowed - white, cream or beige only. All riders must be dressed according to the EA dress code. Those attired incorrectly will not be eligible to compete. All helmets must be tagged. A jacket is required for the Grand Prix.
- 9) EA Junior Rule applies (refer Art 255.2).
- 10) If a horse competes HC, it may be competitive the next day of the Show.
- 11) Please ensure that all horses are well secured before the fireworks commence on Saturday night.

### **EXPLANATION OF SHOW JUMPING CLASSES**

- A2 - Art 238.2.1 – One Round against the Clock.
- AM5 - Art 238.2.2 – One Round with a Jump Off.
- Grand Prix Art 273 1, 2.2.1, 3.4.2, 4.4 – Two rounds with a jump off.
- \*\* - The Queensland Rural P/L 120cm jump will be conducted on a points system. Starting in Malanda, then Atherton, Innisfail and finishing in Cairns. Points will be awarded as follows: 1<sup>st</sup> 50, 2<sup>nd</sup> 40, 3<sup>rd</sup> 30, 4<sup>th</sup> 20 and 5<sup>th</sup> 10 points.
- Competitors starting in Malanda receive a bonus 50 points. The first five places at the end of the series receiving sponsored prize money as follows: 1<sup>st</sup> \$450 + Ribbon, 2<sup>nd</sup> \$350, 3<sup>rd</sup> \$225, 4<sup>th</sup> \$125, 5<sup>th</sup> \$100.





# Proud sponsors of the Malanda Show

We are proud locals, committed to providing personalised service to support all your insurance needs.



Contact Gail & the Team for a personalised quote today  
07 4095 6677

🔍 Elders Insurance Tablelands



Insurance

## **SECTION 1C SHOW JUMPING (continued)**

### **Commencing 3.00pm, Friday 5<sup>th</sup> July 2024, Course Walk at 2.30pm**

20	50cm - A2 - Art 238.2.1	Entry \$5	1 <sup>st</sup> \$20 & Bag of Feed Sponsored by TGT Rural 2 <sup>nd</sup> \$15 3 <sup>rd</sup> \$10 4 <sup>th</sup> \$5
21	70cm - A2 - Art 238.2.1	Entry \$5	1 <sup>st</sup> \$20 & Bag of Feed Sponsored by TGT Rural 2 <sup>nd</sup> \$15 3 <sup>rd</sup> \$10 4 <sup>th</sup> \$5
22	80cm - A2 - Art 238.2.1	Entry \$5	1 <sup>st</sup> \$20 2 <sup>nd</sup> \$15 3 <sup>rd</sup> \$10 4 <sup>th</sup> \$5
23	90cm - A2 - Art 238.2.1	Entry \$5	1 <sup>st</sup> \$20 2 <sup>nd</sup> \$15 3 <sup>rd</sup> \$10 4 <sup>th</sup> \$5

### **Commencing 8.00am, Saturday 6<sup>th</sup> July 2024, Course Walk at 7.30am**

24	105cm - AM5 - Art 238.2.2	Entry \$10	1 <sup>st</sup> \$100 2 <sup>nd</sup> \$60 3 <sup>rd</sup> \$40 4 <sup>th</sup> \$20
25	110cm - AM5 - Art 238.2.2	Entry \$10	1 <sup>st</sup> \$100 2 <sup>nd</sup> \$60 3 <sup>rd</sup> \$40 4 <sup>th</sup> \$20
26	120cm - AM5 - Art 238.2.2	Entry \$10	1 <sup>st</sup> \$100 2 <sup>nd</sup> \$60 3 <sup>rd</sup> \$40 4 <sup>th</sup> \$20
27	70cm - AM5 - Art 238.2.2	Entry \$5	1 <sup>st</sup> \$20 2 <sup>nd</sup> \$15 3 <sup>rd</sup> \$10 4 <sup>th</sup> \$5
28	80cm - AM5 - Art 238.2.2	Entry \$5	1 <sup>st</sup> \$20 2 <sup>nd</sup> \$15 3 <sup>rd</sup> \$10 4 <sup>th</sup> \$5
29	95cm - AM5 - Art 238.2.2	Entry \$10	1 <sup>st</sup> \$100 2 <sup>nd</sup> \$60 3 <sup>rd</sup> \$40 4 <sup>th</sup> \$20

### **Commencing 6.00pm, Saturday 6<sup>th</sup> July 2024**

30	Junior Six Bar -Art 262 1.16.1	Entry \$10	1 <sup>st</sup> \$150 2 <sup>nd</sup> \$80 3 <sup>rd</sup> \$50 4 <sup>th</sup> \$30
31	Open Six Bar – Art 262 1.16.1	Entry \$20	1 <sup>st</sup> \$200 2 <sup>nd</sup> \$100 3 <sup>rd</sup> \$60 4 <sup>th</sup> \$40

**FIREWORKS sponsored by SPAR Malanda and The Big Hotel  
@ Approx 8.30 pm Saturday Night**

**Please ensure that all livestock are secured well before!**

### **Commencing 8.30am, Sunday 7<sup>th</sup> July 2024, Course walk at 8.00am**

32	105cm Junior Championship, AM5 - Art 238.2.2 Proudly sponsored by Mark Thomas, Farrier	Entry \$20	1 <sup>st</sup> \$200 2 <sup>nd</sup> \$100 3 <sup>rd</sup> \$60 4 <sup>th</sup> \$30
33	105cm Open Championship, AM5 - Art 238.2.2 **Class 33 is the QLD Rural Series Class**	Entry \$20	1 <sup>st</sup> \$250 2 <sup>nd</sup> \$150 3 <sup>rd</sup> \$100 4 <sup>th</sup> \$50
34	110cm Open Championship, AM5 - Art 238.2.2	Entry \$20	1 <sup>st</sup> \$250 2 <sup>nd</sup> \$150 3 <sup>rd</sup> \$100 4 <sup>th</sup> \$50
35	120cm Open Championship Grand Prix, Art 273 1, 2.2.1, 3.4.2, 4.4 Proudly sponsored by Ted Morris	Entry \$40	1 <sup>st</sup> \$500 2 <sup>nd</sup> \$300 3 <sup>rd</sup> \$200 4 <sup>th</sup> \$100

## **11.30am Sunday 7<sup>th</sup> July 2024 - Celebrity Hand Milking Competition & Grand Parade**

**Commencing at approx. 12.15pm, Course walk straight after completion of the Celebrity Milking/GP**

36	Open 50cm – A2 - Art 238.2.1	Entry \$5	1 <sup>st</sup> \$20 2 <sup>nd</sup> \$15 3 <sup>rd</sup> \$10 4 <sup>th</sup> \$5
37	Open 70cm – A2 - Art 238.2.1	Entry \$5	1 <sup>st</sup> \$20 2 <sup>nd</sup> \$15 3 <sup>rd</sup> \$10 4 <sup>th</sup> \$5
38	Open 80cm – A2 - Art 238.2.1	Entry \$5	1 <sup>st</sup> \$20 2 <sup>nd</sup> \$15 3 <sup>rd</sup> \$10 4 <sup>th</sup> \$5
39	Open 100cm – A2 - Art 238.2.1	Entry \$5	1 <sup>st</sup> \$20 2 <sup>nd</sup> \$15 3 <sup>rd</sup> \$10 4 <sup>th</sup> \$5



**HARDWARE • AGRICULTURE • RURAL**

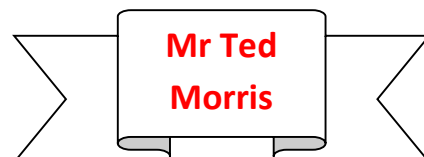



# SPAR



# MALANDA

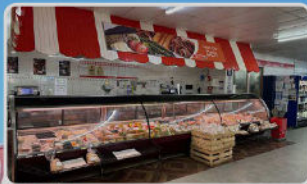

**Gourmet Deli  
Groceries  
ATM**



**Fresh Produce  
Extensive Meat Range  
Plants & Herbs  
Hot Food**



2-10 English Street  
Email: [mail@sparmalanda.com.au](mailto:mail@sparmalanda.com.au)

**4096 7700**

**Trading Hours:**

**Mon-Fri: 8am - 6pm**

**Sat: 8am - 5pm**

**Sun: 9am - 6pm**



**GOODYEAR**  
AUTOCARE *Good to go*

**NOBODY BEATS  
OUR 4 STORE  
BUYING POWER**

MAREEBA  
4092 2290

ATHERTON  
4091 1122

MALANDA  
4096 5300

MOSSMAN  
4098 1502

## FREE TYRE HEALTH CHECK!

### PASSENGER, SUV & 4WD TYRES

Latest wheel alignment equipment & mechanical services at all branches.

**BUY A FULL  
SET OF TYRES  
AND GET A FREE  
ROTATE, BALANCE &  
PUNCTURE REPAIR  
FOR THE LIFE OF  
THE TYRES!**

## **SECTION 1D THE CENTRAL TYRE SERVICE HALTER CLASSES**

**Ring 1 Judge: Mrs Jo Uppington**

**Ring 2: Judge: Mrs Gail Iskra**

**Commencing 8.30am Saturday 6<sup>th</sup> July 2024**

**Entry Fee: \$4.00 Prizes: 1<sup>st</sup> \$20 & \$5 Ringers Western Voucher 2<sup>nd</sup> \$10 3<sup>rd</sup> \$5 unless otherwise stated  
Champion \$10 & Reserve Champion \$5**

**Please Note: NO stables are available for horses only entered in Halter Classes. Special consideration MAY be given to travelling horses. If competitors think this may apply please bring it to the attention of the Chief Steward.**

**Horses & Ponies competing in breed classes must be registered.** Breed registration papers MUST be available.

**Stallions MUST be shown in anti-rearing bits – Stockhorse Classes must be shown in bridle.**

**PLEASE PUT CLASS NUMBER, HORSES NAME AND OWNERS NAME ON ENTRY CARD**

**NOTE: RESERVE CHAMPION JUDGING Includes 2<sup>nd</sup> place animal from class that produced CHAMPION**

### **RING ONE – PONIES, Not Exceeding 14hh**

40 Any Reg APSB Pony – Mare/Filly

41 Any Reg APSB Pony – Gelding

**CHAMPION & RESERVE – SOCIETY SASH**

42 Australian Saddle Pony – Mare/Filly

43 Australian Saddle Pony – Gelding

**CHAMPION & RESERVE – SOCIETY SASH**

44 Australian Riding Pony – Mare/Filly

45 Australian Riding Pony – Gelding

**CHAMPION & RESERVE – SOCIETY SASH**

46 Gypsy Cobb Pony – Mare/Filly

47 Gypsy Cobb Pony – Gelding

**CHAMPION & RESERVE – SOCIETY SASH**

48 Any other registered breed under 14.2h – Mare/Filly

49 Any other registered breed under 14.2h – Gelding

**CHAMPION & RESERVE – SOCIETY SASH**

50 Unregistered under 14.2h – Mare/Filly

51 Unregistered under 14.2h – Gelding

**CHAMPION & RESERVE – SOCIETY SASH**

**SUPREME CHAMPION LED PONY – SOCIETY SASH, \$50 & \$40.00 voucher from GC Browbands**

**[From Champions only of Classes 40 – 49]**

52 Child Handler under 10yrs

53 Child Handler 10yrs & under 14yrs

54 Child Handler 14yrs & under 18yrs

**Classes 52 - 54 may use Horse, Galloway or Pony**



### **RING TWO – HORSES, OVER 14hh**

55 Thoroughbred (Reg A.S.B.) – Mare/Filly

56 Thoroughbred (Reg A.S.B.) – Gelding

**CHAMPION & RESERVE – SOCIETY SASH**

57 Arabians (Part bred or Anglo) – Mare/Filly

58 Arabians (Part bred or Anglo) – Gelding

**CHAMPION & RESERVE – SOCIETY SASH**

59 Australian Stock Horse – Mare/Filly

60 Australian Stock Horse – Gelding

**CHAMPION & RESERVE – SOCIETY SASH**

61 Quarter Horse – Mare/Filly

62 Quarter Horse – Gelding

**CHAMPION & RESERVE – SOCIETY SASH**

63 Reg ANSA – Mare/Filly

64 Reg ANSA – Gelding

**CHAMPION & RESERVE – ANSA SASH**

**(Sponsored by ANSA)**

65 Reg Andalusian – Mare/Filly

66 Reg Andalusian – Gelding

**CHAMPION & RESERVE – SOCIETY SASH**

67 Any other registered breed 14.2h & over – Mare/Filly

68 Any other registered Breed 14.2h & over – Gelding

**CHAMPION & RESERVE – SOCIETY SASH**

**SUPREME CHAMPION LED HORSE – Society Sash, \$50 & \$40.00 voucher from GC Browbands**

**[From Champions only of Classes 55 – 68]**

69 Unregistered 14.2h & over – Mare/Filly

70 Unregistered 14.2h & over – Gelding

**CHAMPION & RESERVE – SOCIETY SASH**

71 Adult Handler 18yrs & over – horses 14.2h & over



## **THE CENTRAL TYRE SERVICE SUPREME HALTER EXHIBIT**

**Taken from Supreme Led Rings 1 and 2**

***Society Sash & Trophy and \$125 Sponsored by Central Tyre Service, Perpetual Trophy Donated by Steve Jones***



**The 2024 Malanda Show Hacking competitions are proudly supported by the following generous Sponsors**



**The winner of every Halter class will win a \$5.00 Ringers Western voucher.**

**The winner of every Champion Hack class will win a \$10 Ringers Western voucher and a \$5.00 Eacham Stockfeeds voucher.**

**The winner of every Supreme Champion Hack class will win a \$20.00 Ringers Western voucher and a \$10.00 Eacham Stockfeeds voucher.**



**The winner of Supreme Champion Led Pony and Supreme Champion Led Horse will both receive a \$40.00 GC Browbands voucher.**





## **SECTION 1E RIDDEN BRED CLASSES – RING ONE**

**Saturday 6 July 2024 - commencing immediately after the award of Supreme Halter Exhibit.**

**Entry Fee: \$4 Prizes: 1<sup>st</sup> \$20 2<sup>nd</sup> \$10 3<sup>rd</sup> \$5 unless otherwise stated**

### **PONIES**

72 Ridden Australian Saddle Pony – Mare

73 Ridden Australian Saddle Pony – Gelding

**Champion Ridden Australian Saddle Pony – \$25, \$10 Ringers Western Voucher, \$5 Eacham Stockfeeds Voucher & Society Sash**

**Reserve Champion Ridden Australian Saddle Pony - \$10 & Society Sash**

74 Ridden Australian Riding Pony – Mare

75 Ridden Australian Riding Pony – Gelding

**Champion Ridden Australian Riding Pony – \$25, \$10 Ringers Western Voucher, \$5 Eacham Stockfeeds Voucher & Society Sash**

**Reserve Champion Ridden Australian Riding Pony - \$10 & Society Sash**

76 Ridden APSB Pony – Mare

77 Ridden APSB Pony – Gelding

**Champion APSB Pony – \$25, \$10 Ringers Western Voucher, \$5 Eacham Stockfeeds Voucher & Society Sash**

**Reserve Champion APSB Pony - \$10 & Society Sash**

## **SECTION 1F PONY HACKS – RING ONE**

**Saturday 6<sup>th</sup> July 2024 - commencing immediately after the award of Champion & reserve APSB Pony.**

**Entry Fee: \$4 Prizes: 1<sup>st</sup> \$20 2<sup>nd</sup> \$10 3<sup>rd</sup> \$5 unless otherwise stated.**

78 Maiden Pony Hack

79 Novice Pony Hack 12.2hh and under

80 Novice Pony Hack over 12.2hh NE 13hh

81 Novice Pony Hack over 13hh NE 14hh

**Champion Novice Pony Hack – \$25, \$10 Ringers Western Voucher, \$5 Eacham Stockfeeds Voucher & Society Sash**

**Reserve Champion Novice Pony Hack – \$10 & Society Sash**

82 Open Pony Hack 12.2hh and under

83 Open Pony Hack over 12.2hh NE 13hh

84 Open Pony Hack over 13hh NE 14hh

**Champion Pony Hack – \$25, \$10 Ringers Western Voucher, \$5 Eacham Stockfeeds Voucher & Society Sash**

**Reserve Champion Pony Hack – \$10 & Society Sash**

85 Best Child's Pony under 5 yrs (must be led) to be judged on suitability as a Child's Mount

86 Best Child's Pony (to be ridden by child 5 to 12 yrs, and judged on suitability as a Child's Mount)

87 Educated Pony Hack & Show Hunter Pony Hack

88 Tableland Shire Pony Hack & Show Hunter Pony Hack

89 Pair of Pony Hacks & Show Hunter Pony Hacks (One entry card – both names)

90 Pleasure Pony & Show Hunter Pony

– single rein, snaffle bit, ridden one handed, no drop nosebands, no crops, whips or spurs

## **SECTION 1G SHOW HUNTER PONY HACKS – RING ONE**

**Saturday 6<sup>th</sup> July 2024 - commencing at completion of Pony Hacks, Class 90.**

**Entry Fee: \$4 Prizes 1<sup>st</sup> \$20, 2<sup>nd</sup> \$10, 3<sup>rd</sup> \$5 unless otherwise stated.**

91 Maiden Show Hunter Pony Hack

92 Novice Show Hunter Pony Hack 12.2hh and under

93 Novice Show Hunter Pony Hack over 12.2hh NE 13hh

94 Novice Show Hunter Pony Hack over 13hh NE 14hh

**Champion Novice Show Hunter Pony Hack – \$25, \$10 Ringers Western Voucher, \$5 Eacham Stockfeeds Voucher & Society Sash**

**Reserve Champion Novice Show Hunter Pony Hack – \$10 & Society Sash**

95 Open Show Hunter Pony Hack 12.2hh and under

96 Open Show Hunter Pony Hack over 12.2hh NE 13hh

97 Open Show Hunter Pony Hack over 13hh NE 14hh

**Champion Open Show Hunter Pony Hack – \$25, \$10 Ringers Western Voucher, \$5 Eacham Stockfeeds Voucher & Society Sash**

**Reserve Champion Open Show Hunter Pony Hack – \$10 & Society Sash**



# **STOKES MACHINERY**

**0408 773 850**

**ALAN**



**EACHAM  
STOCKFEEDS**

## **SECTION 1H RIDDEN BRED CLASSES – RING TWO**

**Commencing approximately after the Supreme Led Exhibit, Saturday 6<sup>th</sup> July 2024**

**Entry Fee: \$4 Prizes: 1<sup>st</sup> \$20 2<sup>nd</sup> \$10 3<sup>rd</sup> \$5 unless otherwise stated.**

### **HORSES**

98 Ridden Arab/Part bred Arab

99 Ridden ANSA Over 15hh

100 Ridden Quarter Horse

101 Ridden Thoroughbred

**Champion Ridden Horse – \$25, \$10 Ringers Western Voucher, \$5 Eacham Stockfeeds Voucher & Society Sash**

**Reserve Champion Ridden Horse - \$10 & Society Sash**

**RIDDEN AUSTRALIAN STOCK HORSE** (The tests for Classes 102 – 105 are in the back of this Schedule)

102 Ridden Australian Stock Horse – Hack – Gelding – Hack Pattern HP5

103 Ridden Australian Stock Horse – Hack – Filly/Mare – Hack Pattern HP5

104 Ridden Australian Stock Horse – Working Class – Stallion – Working Pattern WP7

105 Ridden Australian Stock Horse – Working Class – Filly/Mare – Working Pattern WP7

**Champion Ridden Australian Stock Horse – \$25, \$10 Ringers Western Voucher, \$5 Eacham Stockfeeds Voucher & Society Sash**

**Reserve Champion Ridden Australian Stock Horse - \$10 & Society Sash**

106 Ridden Andalusian (Stallions permitted – rider must be 18 years or over)

107 Andalusian Attire (Stallions permitted – rider must be 18 years or over)

**Champion Ridden Andalusian – \$25, \$10 Ringers Western Voucher, \$5 Eacham Stockfeeds Voucher & Society Sash**

**Reserve Champion Ridden Andalusian - \$10 & Society Sash**

## **SECTION 1I JUNIOR RIDERS – RING TWO**

**Commencing immediately after the award of Champion & Reserve Ridden Andalusian**

**Entry Fee: \$3 Prizes: 1<sup>st</sup> \$15 2<sup>nd</sup> \$10 3<sup>rd</sup> \$5**

108 Smartest on Parade - under 8 years

109 Smartest on Parade - 8 & under 18 years

110 Lead Line Pony – Rider under 8 years (to be led by an Adult. Cannot enter any other led class)

111 Girl/Boy Rider - under 9 years (Cannot be on a lead line)

112 Girl/Boy Rider - 9 and under 12 years

113 Girl/Boy Rider - 12 and under 15 years

114 Girl/Boy Rider - 15 and under 18 years

**Champion Girl/Boy Rider – \$25 & Society Sash**

**Reserve Champion Girl/Boy Rider – \$10 & Society Sash**

---

**115 PJ Neal Memorial Award for the Best Rider under 15 years**

Open to winners & placegetters of classes 108 - 113 **Entry Fee: Nil**

**Prizes: 1<sup>st</sup> Sash 2<sup>nd</sup> Sash 3<sup>rd</sup> Sash**

---

## **SECTION 1J WORKING HUNTER CLASSES – RING TWO**

**Commencing at completion of Junior Rider Classes**

- Headgear to be worn in accordance with EA Regulations and must have the appropriate chin strap.
- All Classes to be ridden in an English Style Saddle.
- Bridles are to have plain brow bands and no coloured ribbons are to be worn in hair.
- Junior Riders are not permitted to wear top boots. (Junior Rider 18 years & under).
- Competitors will be asked to gallop.
- Competitors will be asked to jump. Fences will be approximately 50cm for Ponies, 60cm for Galloways and 70cm for Horses.

**Entry Fee: \$4 Prizes: 1<sup>st</sup> \$20 2<sup>nd</sup> \$15 3<sup>rd</sup> \$10**

116 Working Pony Hunter 14hh and under

117 Working Galloway Hunter over 14hh NE 15hh

118 Working Hunter Horse over 15hh

**Champion Working Hunter - \$25 & Society Sash**

**Reserve Champion Working Hunter – \$10 & Society Sash**







**Proud Sponsors of the Malanda Show**

## **Ampol Malanda**

**Open 365 days a year – 24 hours a day**

**We Offer:**

- **Ampol Quality Fuels including Amplify Diesel and Amplify 98**
  - **Café Eroma – Phone orders welcome**
  - **Hot Food; Fresh Sandwiches, Wraps & Burgers**
  - **Barista Coffee, Cakes, Slices, Donuts & Muffins**
- **Wide range of Cold drinks; Dairy Farmers Milk; Block & Party Ice**
- **Quality Oils – Mobil and Gulf Western**
- **B-Double and Semi Access (via William Street)**
  - **Bulk Fuel Deliveries**

**Phone: 07 4096 5646 or 0427 965 294**

**Bulk Fuel Orders: 07 4051 1455**



## **SECTION 1K ADULT RIDER CLASSES – RING TWO**

**Commencing at 8.30am Sunday 7<sup>th</sup> July 2024**

**Entry Fee: \$4 Prizes: 1<sup>st</sup> \$20 2<sup>nd</sup> \$10 3<sup>rd</sup> \$5 unless otherwise stated.**

119 Smartest on Parade 18 years & over

120 Novice Lady/Gentleman Rider 18 years & over

121 Open Lady/Gentleman Rider 18 years & over

### **THE FREDERICKS MEMORIAL CHAMPION RIDER 18 YRS & OVER**

**– Society Sash & \$25 Donated by Estate G & E Fredericks**

**Reserve Champion Rider 18yrs & over – \$10 & Society Sash**

## **SECTION 1L HACKS – RING TWO**

**Commencing at the completion of the Adult Rider Classes on Sunday 7<sup>th</sup> July, 2024**

**Entry Fee: \$4 Prizes: 1<sup>st</sup> \$20 2<sup>nd</sup> \$10 3<sup>rd</sup> \$5 unless otherwise stated,**

122 Maiden Hack

123 Novice Hack Over 15hh NE 15.2hh

124 Novice Hack Over 15.2hh NE 16hh

125 Novice Hack Over 16hh

**Champion Novice Hack – \$25, \$10 Ringers Western Voucher, \$5 Eacham Stockfeeds Voucher & Society Sash**

**Reserve Champion Novice Hack – \$10 & Society Sash**

126 Open Hack Over 15hh NE 15.2hh

127 Open Hack Over 15.2hh NE 16hh

128 Open Hack Over 16hh

129 Lady or Gents Hack (Must be ridden by a Lady or Gentleman 18 years and over)

**Champion Hack – \$50, \$10 Ringers Western Voucher, \$5 Eacham Stockfeeds Voucher & Society Sash**

**Reserve Champion Hack – \$15 & Society Sash**

130 Youth Hack & Show Hunter Hack (ridden by youth under 18 years)

131 Tableland Shire Hack & Show Hunter Hack

132 Educated Hack & Show Hunter Hack

133 Pair of Hacks & Show Hunter Hacks (one entry card – both names)

134 Pleasure Hack & Show Hunter Hack

**– Single rein, snaffle bit, ridden one handed, no drop nosebands, no crops, whips or spurs.**

135 Maiden Show Hunter Hack

136 Novice Show Hunter Hack Over 15hh NE 15.2hh

137 Novice Show Hunter Hack Over 15.2hh NE 16hh

138 Novice Show Hunter Hack Over 16hh

**Champion Novice Show Hunter Hack – \$25, \$10 Ringers Western Voucher, \$5 Eacham Stockfeeds Voucher &**

**Society Sash**

**Reserve Champion Novice Show Hunter Hack – \$10 & Society Sash**

139 Open Show Hunter Hack Over 15hh NE 15.2hh

140 Open Show Hunter Hack Over 15.2hh NE 16hh

141 Open Show Hunter Hack Over 16hh

**Champion Open Show Hunter Hack – \$50, \$10 Ringers Western Voucher, \$5 Eacham Stockfeeds Voucher & Society Sash**

**Reserve Champion Open Show Hunter Hack – \$15 & Society Sash**

**Champion ANSA Ridden Exhibit (open to Winners of classes 99 & 151) - \$50, \$10 Ringers Western Voucher, \$5 Eacham Stockfeeds Voucher & ANSA sponsored Sash**

**Reserve Champion ANSA Ridden Exhibit (open to Winners of classes 99 & 151) - \$15 & ANSA sponsored Sash.**

**Champion Tableland Shire Hack (open to Winners of Classes 88, 131 & 149) - \$25, \$10 Ringers Western Voucher & \$5 Eacham Stockfeeds Voucher & Society Sash**

**Reserve Champion Tableland Shire Hack (open to Winners of Classes 88, 131 & 149) - \$10 & Society Sash**

### **SUPREME CHAMPION HACK OF SHOW**

**\$125, \$20 Ringers Western Voucher, \$10 Eacham Stockfeeds Voucher, Society Sash & Trophy**

**Perpetual Trophy Donated by Steve Jones, Malanda**



# Payless Timbers

## *The Natural Choice*

### Comprehensive Range of Stock

Treated F14 Hardwood

Treated Pine Structural Framing

LVL's

Timber Mouldings -FJ Pine, Meranti, Primed Treated  
Pine

External Hardwood Ply/ Structural Ply

Step Treads

Timber Cladding/Weathertex Cladding

Formwork

Timber Flooring/Overlay

Decking

Benchtops

Solidcore Abond Doors

Entrance and Internal Doors

Haymes Timber Finishes

Treated Pine Pailings

Treated Pine Logs

Treated Pine Sleepers

Rough Sawn Treated Pine



*\*Orders well wrapped and packed for transport*

*\*Well trained staff ready to handle any needs or queries*

*\*Can order in stock if not available, in minimal time*

**Free Quotes**

**Delivery Anywhere**



**25 Willows Road, Tolga QLD**

Phone 07 4095 4770

[www.paylesstimbers.com.au](http://www.paylesstimbers.com.au)

[sales@paylesstimbers.com.au](mailto:sales@paylesstimbers.com.au)



## **SECTION 1M GALLOWAY HACKS – RING ONE**

**Commencing 8.30am Sunday 7<sup>th</sup> July 2024**

**Entry Fee: \$4 Prizes: 1<sup>st</sup> \$20 2<sup>nd</sup> \$10 3<sup>rd</sup> \$5**

142 Maiden Galloway Hack

143 Novice Galloway Hack over 14hh NE 14.2hh

144 Novice Galloway Hack over 14.2hh NE 15hh

**Champion Novice Galloway Hack – \$25, \$10 Ringers Western Voucher, \$5 Eacham Stockfeeds Voucher & Society Sash**

**Reserve Champion Novice Galloway Hack – \$10 & Society Sash**

145 Open Galloway Hack over 14hh not exceeding 14.2hh

146 Open Galloway Hack Over 14.2hh NE 15hh

147 Lady's Galloway Hack (Must be ridden by a Lady 18 years and over)



## **The G & E FREDERICKS MEMORIAL CHAMPION GALLOWAY HACK**

**– Society Sash and \$25 Sponsored by Estate G & E Fredericks**

**RESERVE CHAMPION GALLOWAY HACK – \$10 & Society Sash**

148 Youth Galloway Hack & Show Hunter Galloway Hack (ridden by a youth under 18 years)

149 Tableland Shire Galloway Hack & Show Hunter Galloway Hack

150 Educated Galloway Hack & Show Hunter Galloway Hack

151 ANSA Galloway Hack Over 14hh NE 15hh

152 Pair of Galloway Hacks & Show Hunter Galloway Hacks (One entry card – both names)

153 Pleasure Galloway Hack & Show Hunter Galloway Hack

– Single rein, snaffle bit, ridden one-handed, no drop nosebands, no crops, whips or spurs.

154 Maiden Show Hunter Galloway Hack

155 Novice Show Hunter Galloway Hack over 14hh NE 14.2hh

156 Novice Show Hunter Galloway Hack over 14.2hh NE 15hh

**Champion Novice Show Hunter Galloway Hack – \$25, \$10 Ringers Western Voucher, \$5 Eacham Stockfeeds Voucher & Society Sash**

**Reserve Champion Novice Show Hunter Galloway Hack – \$10 & Society Sash**

157 Open Show Hunter Galloway Hack over 14hh NE 14.2hh

158 Open Show Hunter Galloway Hack over 14.2hh NE 15hh

**Champion Open Show Hunter Galloway Hack – \$25, \$10 Ringers Western Voucher, \$5 Eacham Stockfeeds Voucher & Society Sash**

**Reserve Champion Open Show Hunter Galloway Hack – \$10 & Society Sash**

**11.30am Celebrity Hand Milking Competition & GRAND PARADE**

### **IMPORTANT REMINDER TO ALL EXHIBITORS**

#### **INDEMNITY FORMS:**

**MUST be completed and lodged at the office PRIOR to competing in any event.**

**Prize Money will NOT be paid to Competitors who have failed to supply the office with signed Indemnity Forms PRIOR to competing.**

#### **PRIZE MONEY:**

**Prize Money will be paid in Ring.**

**Sponsored by: ANSA, Central Tyres, Eacham Stockfeeds, Ringers Western, Ted Morris & Tropic Petroleum**





PH: 40968147

442 TOPAZ RD  
MALANDA 4885



Part of the  
Energy Queensland Group



Australian Stock Horse  
SOCIETY

## HACK – HP5

Event \_\_\_\_\_ Class \_\_\_\_\_

Horse \_\_\_\_\_ Rider \_\_\_\_\_

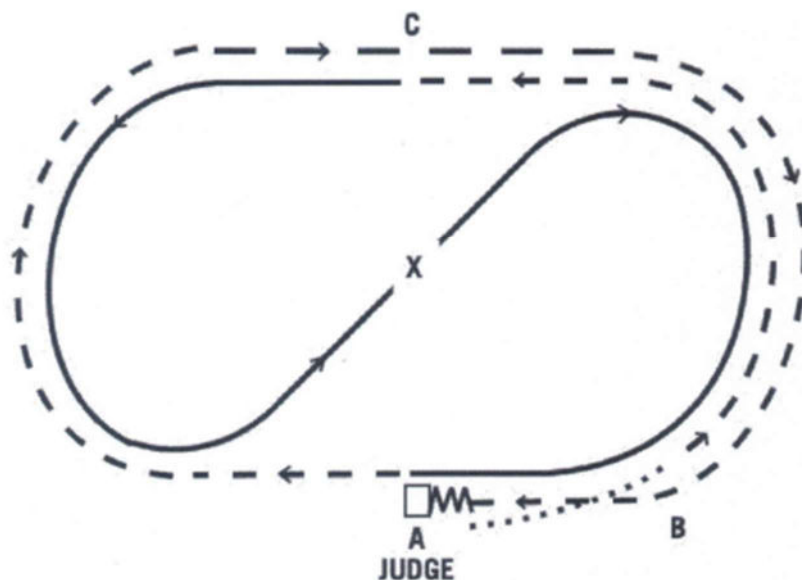

		Possible Points	Judge's Marks
1	Type, Presentation & Overall Impression	10	
2	Walk to B	10	
3	Trot to C	10	
4	Canter left to X	10	
5	Simple change at X	10	
6	Canter right to A	10	
7	Trot to top of area	10	
8	Lengthen trot to corner	10	
9	Trot to A	10	
10	Halt and rein back 3 metres	10	
Total		100	

Judge: \_\_\_\_\_ Date: \_\_\_\_\_

### Scoring Scale

0	1	2	3	4	5	6	7	8	9	10
Not Executed			Insufficient		Satisfactory			Good		Excellent





# NIGHTINGALE

REAL ESTATE TABLELANDS



PROFESSIONAL • GENUINE • LOCAL

**Ph: 07 3132 8091**

**M: 0429 966 038**

[www.tablelands.com](http://www.tablelands.com)



*Jeanne Stokes*  
SOLICITOR

ABN: 92 666 983 884

22 James Street  
Malanda, Qld 4885

Ph: 07 4237 3888

## MALANDA LAW

*Legal support for our community*





Australian Stock Horse  
SOCIETY

## WORKING – WP7

Event \_\_\_\_\_ Class \_\_\_\_\_

Horse \_\_\_\_\_ Rider \_\_\_\_\_

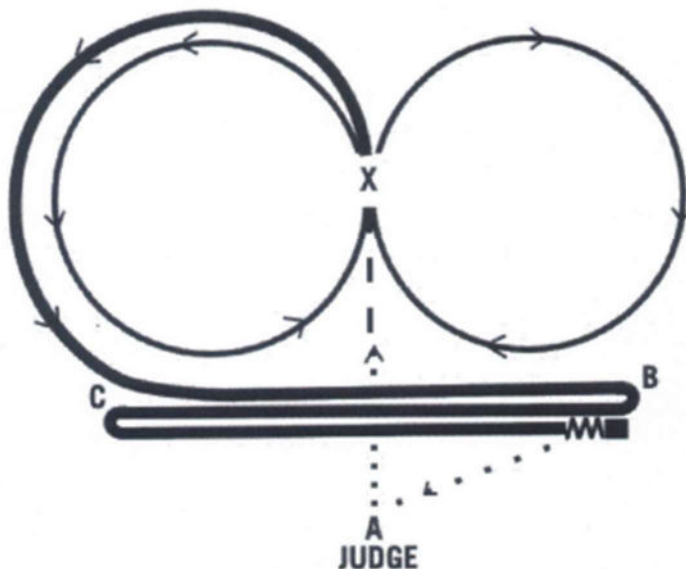

		Possible Points	Judge's Marks
1	Type, Presentation & Overall impression	10	
2	Walk short distance and trot to X	10	
3	Canter circle left	10	
4	Simple change at X	10	
5	Canter circle right	10	
6	Flying change at X	10	
7	Hand gallop to B, haunch turn right	10	
8	Hand gallop to C, haunch turn left	10	
9	Hand gallop to B, stop and settle and rein back 3 metres	10	
10	Walk to Judge on loose rein cracking whip	10	
Total		100	

Judge: \_\_\_\_\_ Date: \_\_\_\_\_

### Scoring Scale

0	1	2	3	4	5	6	7	8	9	10
Not Executed			Insufficient		Satisfactory			Good		Excellent





MALANDA  
MEAT CO.



1 English St, Malanda Q. 4885

Email: [sales@malandameatco.com.au](mailto:sales@malandameatco.com.au)



4096 5125



**ADVANCED RURAL**

*Right feed! Right results!*



**TRAVEL**  
EXPERIENCE.COM.AU



**VIDEO**  
EXPERIENCE.COM.AU



## ORDER FORM

for the Malanda Show 5th-7th July 2024

Please order what you typically feed your animal and we will special order as far as possible, otherwise we will call you. Popular items on back are not a complete list of our stock. Orders can be collected in store at Eacham Stockfeeds.

**Name**

**Phone**

**Qty.**

**Item**





## Cattle Popular Products



Top From Left:  
Baby Calf Crumble 21%,  
Calf Rearer Pellet 18%,  
Calf Starter,  
X-Zelit Pellet,  
Calf Milk and  
Calf Weaner Pellet 15%.

Bottom From Left:  
Cattle King/Advance Protein Pellet,  
Stock Nuts,  
Mill Run,  
Rumevite Fermafos,  
Full Fat Soy and  
Copra.

## Horse Popular Products



Top From Left:  
Super Fibre Plus,  
Relax Cool and Calm,  
Perfect Mash,  
Xtra Cool,  
Easi Sport, and  
Studgro

Middle From Left:  
MaxiSoy,  
Speed-Beet,  
Fibressential,  
Every Horse Weight Gain,  
Easi Conditioner, and  
Tru Gain

Bottom From Left:  
Balanced,  
Easi Ride,  
Munga,  
Cool Vitality, and  
Lupins, whole cracked or extruded

Johnson's  
NATURAL FORMULA

QPD  
QUALITY PRODUCE

ADVANCED RURAL  
Right feed. Right result.

Dayle's  
EasiFeed

BENCHMARK  
HORSE FEEDS

Stance  
EQUITEC

ENERGISEN NUTRITION  
with Vitamins and Minerals

MITAVITE

HYGAIN

RIVERINA

BARASTOC

***Malanda Pastoral, Agricultural & Industrial Society Inc.***  
**SECTION ONE - HORSES**

P.O. Box 21  
MALANDA QLD 4885  
Email: info@malandashow.com.au

Phone: (07) 40 965 349  
Mobile: 0447 965 000  
Fax: (07) 40 966 769

Exhibitor's Name:

Phone No:

Address:

Email:

**IMPORTANT NOTICE: ADMISSION TO SHOWGROUNDS**

Admission to the Malanda Showgrounds is free for Competitors ONLY – ALL other persons are required to pay admission to enter the Showgrounds. Exhibitor's Passes will only be issued on full payment for Dressage Entries or Nomination Cards. To receive your Exhibitors pass competitors must complete the required paperwork (including Indemnity Forms) and return it to the Secretary by the required closing date: See below for the relevant date & time.

**Exhibitor Passes (& Nomination Cards) collection details:**

[ ] Please hold at office for collection (If you are planning to arrive before 8 a.m. Friday)

[ ] Please hold at Bottom Gate for collection (If you are planning to arrive after 8 a.m. Friday)



**DRESSAGE ENTRIES ONLY**

**Dressage Entries close 7 days prior to show @ 5pm, Friday 28<sup>th</sup> June 2024**

If riding more than one horse in the same class, please state your preferred riding order.

Please provide current email address for notification of draw: .....

CLASS NUMBER	NAME OF RIDER THIS SECTION MUST BE FILLED IN	NAME OF HORSE THIS SECTION MUST BE FILLED IN	ENTRY FEE
Bank Details Bendigo Bank 633-000 a/c 156307498			Dressage Total \$

**ALL OTHER HORSE SECTION ENTRIES are by NOMINATION CARDS on the Day**

Nomination Cards may be purchased from Show Office prior to show until 4pm, Friday 28<sup>th</sup> June 2024

Centre Ring during show Friday 5<sup>th</sup> until Sunday 7<sup>th</sup> July, 2024

**Note: Unused Nomination Cards will NOT be refunded.**

**2024 VEHICLE PASSES**

**Please NOTE: Vehicle Passes are only being issued to Exhibitors with stabling or Camping Sites.**

**Gates will be manned from 8 a.m. Friday and all competitors will need a pass after this time. There will be parking in Thomas Street for Day Competitors. VEHICLES ON THE GROUNDS WITHOUT A PASS DISPLAYED WILL BE REMOVED.**

Nomination Card Value	Number of Cards Needed	Total Cost
\$2		
\$3		
\$4		
\$5		
\$8		
\$10		
\$20		
Nomination Card Total		\$
Dressage Total		\$
<b>TOTAL FEES ENCLOSED</b>		\$

As a Competitor/Exhibitor at the Malanda Show please ensure you complete and sign the Indemnity Form and lodge the completed form at the Malanda Show office PRIOR to competing in any Event.  
Prize Money will NOT be paid unless forms supplied to the office PRIOR to Competition.



***Malanda Pastoral, Agricultural & Industrial Society Inc.***  
**SECTION ONE - HORSES**

P.O. Box 21  
MALANDA QLD 4885  
Email: info@malandashow.com.au

Phone: (07) 40 965 349  
Mobile: 0447 965 000  
Fax: (07) 40 966 769

Exhibitor's Name: \_\_\_\_\_ Phone No: \_\_\_\_\_  
Address: \_\_\_\_\_ Email: \_\_\_\_\_

**IMPORTANT NOTICE: ADMISSION TO SHOWGROUNDS**

Admission to the Malanda Showgrounds is free for Competitors ONLY – ALL other persons are required to pay admission to enter the Showgrounds. Exhibitor's Passes will only be issued on full payment for Dressage Entries or Nomination Cards. To receive your Exhibitors pass competitors must complete the required paperwork (including Indemnity Forms) and return it to the Secretary by the required closing date: See below for the relevant date & time.

**Exhibitor Passes (& Nomination Cards) collection details:**

☐ Please hold at office for collection (If you are planning to arrive before 8 a.m. Friday)

☐ Please hold at Bottom Gate for collection (If you are planning to arrive after 8 a.m. Friday)



**APPLICATION FOR STALLS**

**Applications for Stalls close 14 days prior to show @ 4pm, Friday 21<sup>st</sup> June 2024**

Please supply requested details below. Horse Stalls will be allocated by the Secretary in order of receipt.

Owner of Horse	Name of Horse	Breed of Horse	Height of Horse

Days on which stalls are required: ☐ Thursday ☐ Friday ☐ Saturday ☐ Sunday

Total No. of Stalls required \_\_\_\_\_ @ **\$15 per stall for the Show** Total Stall Hire Fee: \$ \_\_\_\_\_

**Electric Fence Paddocks & Yards** (Note: Competitors with stabling are not allowed fence paddocks or yards.)

The area allowed for an Electric Fence or Yard is 4m x 4m – this is for the duration of the show only.

I require \_\_\_\_\_ Electric Fence Paddock or Yard Sites @ \$3 each Paddock/Yard Total: \$ \_\_\_\_\_



**APPLICATION FOR CAMP SITES**

**Applications for Camping close 7 days prior to show @ 4pm, Friday 28<sup>th</sup> June 2024**

**Camp Site: (16m x 4m for the duration of the show only.)**

**Your camp area includes all vehicles which you bring onto the grounds. If the combination of these vehicles and your living accommodation is greater than 16m x 4m then you will need to book more than 1 camp site)**

My vehicle is: ☐ Truck ☐ Float ☐ Gooseneck Size of Vehicle: \_\_\_\_\_

Number of camps needed for each day: ☐ Thursday ☐ Friday ☐ Saturday ☐ Sunday

Total No. of camps required \_\_\_\_\_ @ **\$20 per camp for the Show** => Total Camp Fee: \$ \_\_\_\_\_

**Bank Details Bendigo Bank 633-000 a/c 156307498**

Please use your name as reference

**TOTAL FEES ENCLOSED: \$ \_\_\_\_\_**



**VEHICLE PASS**

Allows a vehicle to enter/exit grounds during show Vehicle Passes are only issued to Exhibitors with Stalls or Camping Sites.

**Only one vehicle pass per family/Camp Site/Stabling Allocation.**

I require a Vehicle Pass for: ☐ Friday ☐ Saturday ☐ Sunday

Owner of Vehicle \_\_\_\_\_ Registration No. \_\_\_\_\_

Please sign the Indemnity Form –  
As a Camper/Stall User at the Malanda Show  
you must complete either Section A or Section B of the Malanda Show Indemnity Form.

# ***Malanda Pastoral, Agricultural & Industrial Society Inc.***

## **Competitor/Exhibitor Indemnity Form**

**As a Competitor/Exhibitor at the Malanda Show please ensure you complete the Indemnity Form and lodge it with the Show Office PRIOR to competing in any Event.**

**Prize Money will NOT be paid unless forms supplied to the office PRIOR to competition.**

Competitor/Exhibitor's Name: \_\_\_\_\_

Postal Address: \_\_\_\_\_

**As a Competitor/Exhibitor either section A or section B must be completed.**

**A.** If you **have** a liability policy this will probably extend to the Malanda Pastoral, Agricultural & Industrial Society's Annual Show, however, please confirm this with your Insurance Company. Please complete the following:

I, \_\_\_\_\_ agree to abide by the Rules & Regulations  
(Name of Competitor/Exhibitor)

set down for the conduct of official events as per those declared by the Malanda Pastoral, Agricultural & Industrial Society Incorporated.

My participation (as Competitor/Exhibitor) at the Malanda Show is covered by the following policy:

Insurer: \_\_\_\_\_ Policy No: \_\_\_\_\_

Indemnity Level: \_\_\_\_\_ Current to: \_\_\_\_\_

Competitor/Exhibitor: \_\_\_\_\_ Date: \_\_\_\_\_  
(Signature)

**B.** If you **do not** have a liability policy with an Insurance Company. Please complete the following:

I, \_\_\_\_\_ agree to abide by the Rules & Regulations  
(Name of Competitor/Exhibitor)

set down for the conduct of official events as per those declared by the Malanda Pastoral, Agricultural & Industrial Society Incorporated.

As a condition of my entry into the above mentioned competition and onto the Malanda Showgrounds, I hereby acknowledge that I compete at my own risk and that I am aware that activities involving animals can be hazardous and that the Malanda Pastoral, Agricultural & Industrial Society Incorporated accepts no responsibility or liability for any injury or loss that I might sustain as a direct or indirect consequence of the activities of the competition whether such injury is a consequence of any act or omission by the Malanda Pastoral, Agricultural & Industrial Society Incorporated and/or their servants, agents representatives, or volunteers. On the basis of these conditions I hereby indemnify them against all liability (including liability for their negligence, my negligence and the negligence of others) for all injury, loss or damage (including property damage) arising out of or in connection with my participation in this event to the fullest extent permitted by law but only to the extent that they are not already indemnified or insured.

I declare that my animals, my equipment and myself are in sound condition and undertake this competition with knowledge of the physical demands that this competition requires. I consent to receiving any medical treatment, including ambulance transportation that the event organisers think desirable during or after the event. I acknowledge that the safety precautions undertaken by the event organisers (such as course inspection, pre-event safety briefings), are a service to me and other competitors but are not a guarantee of safety.

I certify that I am 18 years or older and I have read this document and fully understand it:

\_\_\_\_\_  
(Signature) Date: \_\_\_\_\_

As a parent or guardian of the competitor who is under the age of eighteen (18) – I agree to the above for myself and on behalf of my child. I indemnify and will keep indemnified all people and corporations associated with the conduct of this event on the terms referred to:

Name of Parent/Guardian: \_\_\_\_\_

\_\_\_\_\_  
(Signature) Date: \_\_\_\_\_





# ***Malanda Pastoral, Agricultural & Industrial Society Inc.***

## **Camping/Stable Indemnity Form**

As a Camper/Stable User **either** section A or section B **must** be completed.

**A.** If you **have** a liability policy this will probably extend to the Malanda Pastoral, Agricultural & Industrial Society's Annual Show, however, please confirm this with your Insurance Company. Please complete the following:

I, \_\_\_\_\_ agree to abide by the Rules & Regulations  
(Name of Camper/Stable User)  
set down for the conduct of official events as per those declared by the Malanda Pastoral, Agricultural & Industrial Society Incorporated.

My participation (as Camper/Stable User) at the Malanda Show is covered by the following policy:

Insurer: \_\_\_\_\_ Policy No: \_\_\_\_\_

Indemnity Level: \_\_\_\_\_ Current to: \_\_\_\_\_

Competitor/Exhibitor: \_\_\_\_\_ Date: \_\_\_\_\_  
(Signature)

**B.** If you **do not** have a liability policy with an Insurance Company. Please complete the following:

I, \_\_\_\_\_ agree to abide by the Rules & Regulations  
(Name of Camper/Stable User)  
set down for the conduct of official events as per those declared by the Malanda Pastoral, Agricultural & Industrial Society Incorporated.

As a condition of my entry into the above mentioned competition and onto the Malanda Showgrounds, I hereby acknowledge that I compete at my own risk and that I am aware that activities involving animals can be hazardous and that the Malanda Pastoral, Agricultural & Industrial Society Incorporated accepts no responsibility or liability for any injury or loss that I might sustain as a direct or indirect consequence of the activities of the competition whether such injury is a consequence of any act or omission by the Malanda Pastoral, Agricultural & Industrial Society Incorporated and/or their servants, agents representatives, or volunteers. On the basis of these conditions I hereby indemnify them against all liability (including liability for their negligence, my negligence and the negligence of others) for all injury, loss or damage (including property damage) arising out of or in connection with my participation in this event to the fullest extent permitted by law but only to the extent that they are not already indemnified or insured.

I declare that my animals, my equipment and myself are in sound condition and undertake this competition with knowledge of the physical demands that this competition requires. I consent to receiving any medical treatment, including ambulance transportation that the event organisers think desirable during or after the event. I acknowledge that the safety precautions undertaken by the event organisers (such as course inspection, pre-event safety briefings), are a service to me and other competitors but are not a guarantee of safety.

I certify that I am 18 years or older and I have read this document and fully understand it:

\_\_\_\_\_  
(Signature) Date: \_\_\_\_\_

As a parent or guardian of the competitor who is under the age of eighteen (18) – I agree to the above for myself and on behalf of my child. I indemnify and will keep indemnified all people and corporations associated with the conduct of this event on the terms referred to:

Name of Parent/Guardian: \_\_\_\_\_

\_\_\_\_\_  
(Signature) Date: \_\_\_\_\_

# IMPORTANT REMINDER TO ALL EXHIBITORS



## INDEMNITY FORMS

MUST be completed and lodged at the office **PRIOR** to competing in any event.

Prize Money will NOT be paid to Competitors who have failed to supply the office with signed Indemnity Forms **PRIOR** to competing.

If the Office does not hold a copy of your Horse Health Declaration Form then your horse **WAS NOT ON THE GROUNDS AND NO PRIZE MONEY WILL BE PAID.**

It is your responsibility to make sure your forms are lodged at the office **PRIOR** to competing.

## PRIZE MONEY

Prize Money will be paid in Centre Ring after the completion of the event.

Prize Money is available for collection from the office after the show until the 13<sup>th</sup> September 2024 – Prize money not collected by this date may be deposited into your bank account if details are given.

NOTE Exhibitors have the option for prize money to be sent by cheque after the show – please provide postal address details on your Indemnity Forms.

# Dairy Farmers Malanda Show

**5<sup>th</sup>, 6<sup>th</sup> & 7<sup>th</sup> July 2024**

THE LAST WEEKEND OF THE SCHOOL HOLIDAYS



## QUALITY COUNTRY ENTERTAINMENT!

**Friday Night Ergon Energy Street Parade – Prizes for Best Float, Most Humorous Float, Vintage Vehicle, Decorated Bicycle, Best Individual Costume – followed by**

**Official Opening Friday Night 7.00pm  
By Rob and Elizabeth Duncombe**

Dairy, Stud, Prime Cattle and Goat Judging on Saturday & Sunday  
Horse events Friday, Saturday & Sunday – from early 'til late  
Melville's Animal Nursery, RESTA Reptile Display,  
Blacksmith Demonstrations, The Big Bang Pop Up Science Centre

**Elders Insurance Tablelands Farmers Challenge  
from 7pm Saturday**

**The Grand Parade at 11.30am Sunday  
followed by**

**The Dairy Farmers Celebrity Hand Milking Competition**

**Full Programme – Over 3 Days  
With all the fun of the Fair!**



**Queensland Government**



**Tablelands Regional Council**



**THE PRESIDENT & COMMITTEE MEMBERS OF  
THE MALANDA PASTORAL, AGRICULTURAL & INDUSTRIAL SOCIETY INC.,  
WOULD LIKE TO THANK ALL SPONSORS AND SCHEDULE ADVERTISERS FOR  
THEIR GENEROUS SUPPORT.**

**MALANDA SHOW MAJOR SPONSORS:**



**Queensland Government**



**Tablelands Regional Council**



Part of the  
Energy Queensland Group



*Right feed! Right results!*



**MALANDA SHOW SPONSORS & ADVERTISERS:** A Way with Hair, AAB Office Equipment, Advanced Rural, ANSA, Arabella Jewellers, Atherton Gas & Camping, Atherton Trophies & Engraving, Barkworth Cabinetmaking, BBB Laying, BizOffsider, Bottlemart Malanda, Bundarra Pottery, Byrnes Meats, Cam Duffy Autos, Carey Accounting Group, Cross Custom Meat, Cross Stitch Corner, David Stokes Building, Daviesway, Des Brennan Electrical, Duffy Car Rental, Eacham Hardware, Eacham Medical Centre, Elders Insurance, Elders Limited, Elmore & Staun, Emerson Bus Company, Evanspread, Fassifern Limousin & Brahman Stud, Feathers & Lace Photography, Gadgarra Sawmill, Kel-Lee Droughtmaster Stud, Lakeside Dairy, Lakeside Garden Centre, Long & Ward Transport, Majestic Theatre, Malanda Bakery & Coffee Shop, Malanda Beef Plan Group, Malanda Bridge Club, Malanda Pharmacy, Malanda Rural Supplies, Malanda Seafood, Malanda Stockfeeds, Maple Downs Murray Greys, Maranos Fuel, Mareeba Softwoods, McKeown Raw Materials, Millaa Millaa Hair Salon, Morganbury Pastoral, Mr Whip, James Nasser Construction, Nutrien Ag Solutions, Olsson Industries, Payless Timbers, Pearamon Hotel, Pearamon Skips, Peninsula Doors and Windows, Prophurst Pty Ltd, P4K Livestock Cartage, QCWA Malanda Branch, QCWA Millaa Millaa Branch, QCWA Yungaburra Branch, Queensland Rural Pty Ltd, Rabobank, RDO Plumbing, Rocket Construction, Rocky Creek Abattoir, Roseburra Flower Farm, Stocklick Trading, Stokes Machinery, Tableland Garden Group, Tableland Veterinary Service, Tablelands Branch SGAP, Telpara Hills Brangus & Ultra Black Stud, TGT & Topstock Tolga & Mareeba, Virbac Animal Health, WD Livestock Transport, Ye Olde Haircutting Shoppe, Butchers Creek Primary School, Malanda Primary School, Millaa Millaa Primary School, Yungaburra Primary School, Atherton Tableland Illawarra Club, N.Q Sub-Branch Holstein Ass, A & K Ball, T & K Ball, JJ, EJ & GT Borgert, S & R Bowden, T & F Bowden, M Ciranni, M Cole, M & J Conole, Robyn Crees-Davis & Marc Davis, C & S Daley, M B Daley Pty Ltd, P Daley, D & K Davis, R, J, R & C Davis, R & N Davis, T Davis, Duncombe Family, Bernie & Trish English, G & B English, Estate G & E Fredericks, N&K Godfrey, S Hamilton, B & C Harriman, N Jackson, J Kingston, Shane Knuth, R Lee Long, D MacDonald, I Mather, McLucas Family, C Milevskiy, R&S Molloy, E Morris, The Phillips family, The Sigley Family, Mark Thomas (Farrier), T & U Tidcombe, D & C Trevor, R Wallace, J Williams.

**SHOW DATES 2024**

Proserpine – 21<sup>st</sup> & 22<sup>nd</sup> June  
Bowen – 25<sup>th</sup> June  
Burdekin – 26<sup>th</sup> June  
Townsville – 28<sup>th</sup> June to 1<sup>st</sup> July  
Herbert River – 4<sup>th</sup> & 5<sup>th</sup> July  
**Malanda – 5<sup>th</sup> to 7<sup>th</sup> July**  
Atherton – 8<sup>th</sup> & 9<sup>th</sup> July  
Innisfail – 11<sup>th</sup> & 12<sup>th</sup> July

Mareeba – 13<sup>th</sup> & 14<sup>th</sup> July  
Cairns – 17<sup>th</sup> to 19<sup>th</sup> July  
Mossman – 21<sup>st</sup> & 22<sup>nd</sup> July  
Tully – 26<sup>th</sup> & 27<sup>th</sup> July  
Charters Towers – 28<sup>th</sup> to 30<sup>th</sup> July  
Brisbane Exhibition – 10<sup>th</sup> to 18<sup>th</sup> August  
Giru – 14<sup>th</sup> September