

SECTION 10

NEEDLEWORK

Sponsored by What's On & Where To Go

Chief Stewards: Mrs I Mather

Steward: Sylvia Crompton



CONDITIONS:

Entries close at 5p.m. Wednesday 3rd July, 2024. Judging commences Thursday morning.

Stewards will be available from 8:30a.m. Wednesday for delivery of exhibits, and from 3:30p.m. – 4:30p.m. Sunday for collection of exhibits. After this time, exhibits may be collected from the office during office hours.

All work must be bona-fide work of the exhibitor, in a clean but not starched or washed condition and must have been completed within the last 18 months and must not have won a prize in any previous Malanda Show. The Show Society will take all care but no responsibility of any kind. Exhibitors must enter as per schedule. Items for sale must be clearly priced. Show Society commission on sales is 10%.

Entry Fee: \$2

Prizes: 1st \$12, 2nd \$8 (unless stated otherwise)

Scoring for Highest Aggregate Points Award: 1st 3 points, 2nd 2 points

SECTION 10A

EMBROIDERY

- | | |
|---|------------------------------------|
| 1. Afternoon Tea or Supper Cloth | Must not be backed |
| 2. Table Centre – Coloured | Must not be backed |
| 3. Duchess Set – Coloured | Must not be backed |
| 4. Runner – Coloured | Must not be backed |
| 5. 2 Doyleys – Coloured – Different Designs | Must not be backed |
| 6. Beadwork – Any Article | |
| 7. Brazilian Embroidery – Any Article | Can be backed |
| 8. Candlewicking – Any Article | |
| 9. Counted Threadwork | Hardanger, Petit Point, Assisi etc |
| 10. Counted Threadwork – Framed | |
| 11. Cross Stitch Article | |
| 12. Cross Stitch – Framed | |
| 13. Longstitch – Any Article | |
| 14. Silk Ribbon Embroidery – Any Article | Can be backed |
| 15. Smocked Garment (Smocking only judged) | |
| 16. Stump Work – Any Article | Can be backed |
| 17. Tapestry Framed | |
| 18. Wool Embroidery – Any Article | Can be backed |
| 19. Hand Embroidery – Any Other Article | |
| 20. Machine Embroidery – Any Article | |
| 21. Novice Embroidered Article | |

CHAMPION PIECE OF EMBROIDERY

Society Rosette & \$40 Sponsored by Family of Coral Phillips

SECTION 10B

HOME DRESSMAKING

22. Apron – Any Medium
23. Best-dressed Doll
24. Blouse
25. Child's Machine-Made Garment (up to 12 years)
26. Cloth Toy
27. Gent's Shirt
28. Lady's Afternoon or Street Outfit
29. Lady's Frock
30. Lady's or Gent's Pyjamas
31. Lady's Pants/Skirt & Blouse
32. Traditional Toy, jointed limbs, not dressed, e.g. Teddy Bear
33. Any Other Creative Article, e.g. Cushion, Pincushion, Tea-Cosy
34. Novice Article of Dressmaking

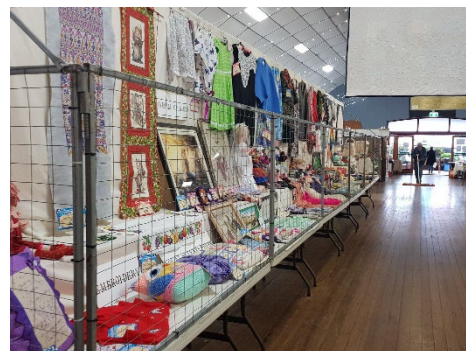

CHAMPION PIECE OF DRESSMAKING

Society Rosette & \$40 Sponsored by What's On & Where To Go

SECTION 10C

STRETCH SEWING

- 35. Day Wear – Any Article
- 36. Evening Wear – Any Article
- 37. Gent's or Lady's Slacks
- 38. Lingerie
- 39. Swim Wear
- 40. T-Shirt – Child's, Lady's, or Gent's
- 41. Track Suit
- 42. Any Other Article of Stretch Sewing

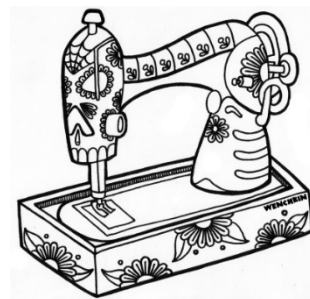

**CHAMPION PIECE OF STRETCH SEWING
Society Rosette & \$40 Sponsored by What's On & Where To Go**

SECTION 10D

LOCAL 60 YEARS & OVER

- 43. Afternoon Tea or Supper Cloth – Embroidered
- 44. Table Centre – Embroidered
- 45. Duchess Set – Embroidered
- 46. 2 Doyleys – Embroidered (different designs)
- 47. Afternoon Tea or Supper Cloth – Crochet
- 48. Table Centre – Crochet
- 49. Duchess Set – Crochet
- 50. 2 Doyleys – Crochet (different designs)
- 51. Milk Jug Cover – Any Work
- 52. Shopping or Evening Bag – Any Work
- 53. Novelty Article
- 54. Knitting – Any Article
- 55. Tatting – Any Article
- 56. Any Other Article Not Specified

To be backed
To be backed
To be backed

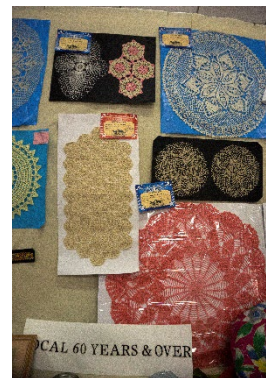

**CHAMPION EXHIBIT – 60 YEARS & OVER
Society Rosette & \$40 Sponsored by What's On & Where To Go**

SECTION 10E

KNITTING

- 57. Afghan Rug/Knee Rug
- 58. Baby Set
- 59. Baby's Cardigan or Pullover
- 60. Beanie
- 61. Bed Jacket, Cardigan or Pullover
- 62. Bed Socks/Socks
- 63. Bonnet & Bootees
- 64. Bootees
- 65. Child's Frock
- 66. Shawl or Stole
- 67. Soft Toy
- 68. Any Other Article of Knitting, e.g. Tea Cosy, Dress Hanger, or Cushion (must be filled)
- 69. Machine Knitted Article
- 70. Novice Knitted Article

**CHAMPION PIECE OF KNITTING
Society Rosette & \$40 Donated by Rae Wallace**



SECTION 10F CROCHET

- | | |
|---|------------------|
| 71. Afternoon Tea or Supper Cloth | NOT to be backed |
| 72. Table Centre over 33cm | To be backed |
| 73. Duchess Set | To be backed |
| 74. Runner | To be backed |
| 75. Tray Cloth | To be backed |
| 76. 2 Doyleys – Different Designs – Not over 33cm | To be backed |
| 77. Milk Jug Cover (1) | |
| 78. Afghan Rug/Knee Rug | |
| 79. Baby's Set | |
| 80. Baby's Cardigan or Pullover | |
| 81. Beanie | |
| 82. Bed Jacket, Cardigan or Pullover | |
| 83. Bed Socks/Socks | |
| 84. Bonnet & Bootees | |
| 85. Bootees | |
| 86. Broomstick Crochet – Any Article | |
| 87. Child's Frock | |
| 88. Cushion – Must be Filled | |
| 89. Dress Hanger – Silk or Wool | |
| 90. Hand Towel – Crochet Top | |
| 91. Handkerchief – Corner & Edging | |
| 92. Shawl or Stole | |
| 93. Soft Toy | |
| 94. Tatting – Any Article | |
| 95. Any Other Article of Crochet | |
| 96. Novice Article of Crochet Work | |



KATE STONEHOUSE MEMORIAL CHAMPION PIECE OF CROCHET WORK
Society Rosette & \$40 Sponsored by What's On & Where To Go

ENCOURAGEMENT AWARD
3 entries from any of the above sections will each receive a
\$15 Voucher from Cross Stitch Corner

OVERALL CHAMPION PIECE OF NEEDLEWORK
Society Rosette & \$40 Sponsored by Mrs Isabell Mather

HIGHEST AGGREGATE POINTS IN NEEDLEWORK SECTION
Society Rosette & \$50 Voucher from Cross Stitch Corner

Prizes for Needlework Section kindly sponsored by
Cross Stitch Corner, Rae Wallace, What's On Magazine, IM Mather & Phillips Family

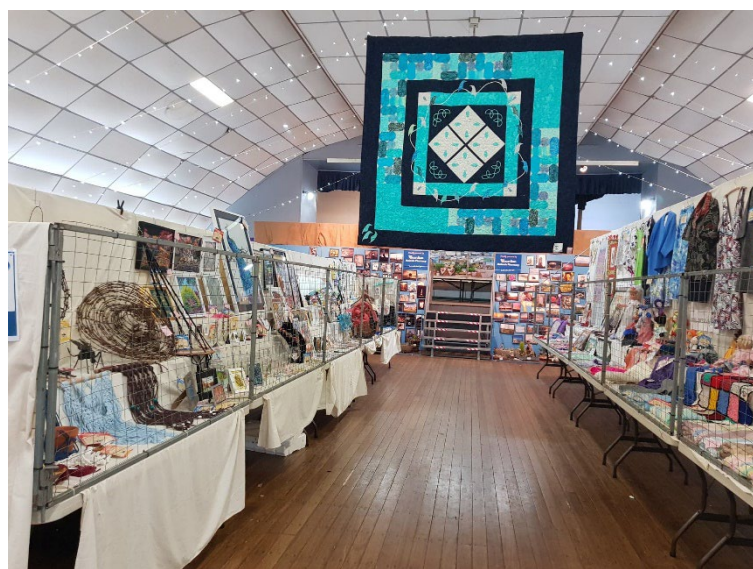

SECTION 10G

PATCHWORK/QUILTING

Stewards: Mrs Robyn Crees-Davis & Mrs Gloria Egan

CONDITIONS:

Entries close at 4.30p.m. Wednesday 3rd July, 2024.

Judging commences Thursday morning. Stewards will be available from 8:30a.m. Wednesday for delivery of exhibits and from 3:30p.m. Sunday for collection of exhibits. **Exhibits will not be handed back for collection if the collector is unable to show an exhibit ticket that matches the corresponding ticket on the exhibit being collected.**

All articles submitted are to be the bona-fide work of the exhibitor and finished within the last 12 months.

All articles submitted for entry are to have a name stitched onto the back *which is to be covered* for the time of the show. All quilts and hangings are to have a 3-inch sleeve attached to the top/back of the article.

Entry Fee: \$2 per entry

Prize Money: 1st \$12, 2nd \$8 (unless otherwise stated)

97. Patchwork Quilt – King/Queen/Double/Single

Machine Quilted – Not Commercial

98. Patchwork Quilt – King/Queen/Double/Single

Machine Quilted – Commercial

99. Modern Style Patchwork Quilt

100. English Paper Piecing Quilt

101. Cot Quilt – less than Single Bed Size

102. Lap Size Quilt



103. Under 16 years Article – Table Runner, Quilt, Wall Hanging

1st Rosette & \$20 Voucher

Sponsored by Cross Stitch Corner

2nd \$10

104. Beginner's/Novice Over 16 years Article – Table Runner, Quilt, Wall Hanging

1st Rosette & \$20 Voucher

Sponsored by Marc Davis & Robyn Crees-Davis

2nd \$10

A Novice Quilter is someone who has had 2 years or less experience

CHAMPION NOVICE QUILT

Rosette & \$40 Sponsored by What's On & Where To Go



105. Table Runner

106. Wall Hanging – Traditional

107. Wall Hanging – Any Other

108. Article featuring Hand Embroidery & Patchwork

109. Article featuring Machine Embroidery & Patchwork

110. Patchwork Cushion

111. Wearable Article – e.g. Skirt, Top, Hat, Bag, etc.

Foundation to be Patchwork, any other medium may be used as decoration.

CHAMPION PIECE OF PATCHWORK

Society Rosette & \$125 Sponsored by Camille Milevskiy

VIEWERS' CHOICE AWARD

\$25 Sponsored by Marc Davis & Robyn Crees-Davis

CHAMPION PIECE OF PATCHWORK

IS ELIGIBLE TO BE ENTERED AS OUR REPRESENTATIVE QUILT

IN THE EKKA

QUILTS ACROSS QUEENSLAND COMPETITION

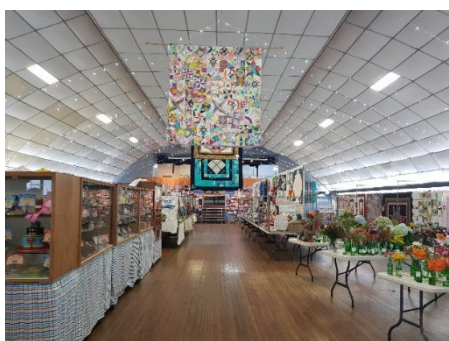

Malanda Pastoral, Agricultural & Industrial Society Inc.

PO Box 21
Malanda Qld 4885
Email: info@malandashow.com.au

General Entry Form

Phone: (07)40965349
Fax: (07) 40966769
Mobile: 0447 965 000

This form is to be completed and returned to the show office prior to closing date as specified in the Schedule together with the correct Entry Fee. Please use a separate Entry Form for each Section entered.

Section No: _____ Section Name: _____

Class No.	Exhibit/Description (Please Print)	Entry Fee	Sale Price

Bank Details Bendigo Bank 633-000 a/c 156307498

TOTAL ENTRY FEES \$ _____

To the Secretary: Subject to the General Conditions of Entry & Competition of the Malanda Pastoral, Agricultural & Industrial Society Inc. I wish to make the above entries for the forthcoming Malanda Show, the same being my Bona-fide property.

I agree to indemnify the Malanda Pastoral, Agricultural & Industrial Society Inc. against liability for any accident, damage, loss or illness to any exhibit, exhibitor or competitor and agree that all competitions are under the complete and total control of the Malanda Pastoral, Agricultural & Industrial Society Inc., whose decision in all matters is final.

Enclosed herewith are the entries and the total entry fees required [EFTPos available.]

Name: (Mr, Mrs, Miss, Ms) _____ D.O.B. (under 18 only) _____

Postal Address: _____ Post Code: _____

Phone: _____ Fax: _____ Mobile: _____

Email: _____ Signature: _____ Date: _____

CLOSING DATE FOR THE COLLECTION OF PRIZE MONEY IS 15TH SEPTEMBER.