

SECTION 10

NEEDLEWORK

Sponsored by What's On & Where To Go

Chief Stewards: Mrs I Mather

Steward: Sylvia Crompton



CONDITIONS:

Entries close at 5p.m. Wednesday 25th June, 2025. Judging commences Thursday morning.

Stewards will be available from 8:30a.m. Wednesday for delivery of exhibits, and from 3:30p.m. – 4:30p.m. Sunday for collection of exhibits. After this time, exhibits may be collected from the office during office hours.

All work must be bona-fide work of the exhibitor, in a clean but not starched or washed condition and must have been completed within the last 24 months and must not have won a prize in any previous Malanda Show. The Show Society will take all care but no responsibility of any kind. Exhibitors must enter as per schedule.

Entry Fee: \$2

Prizes: 1st \$12, 2nd \$8 (unless stated otherwise)

Scoring for Highest Aggregate Points Award: 1st 3 points, 2nd 2 points

SECTION 10A

EMBROIDERY

1. Candlewicking – Any Article
2. Counted Threadwork Hardanger, Petit Point, Assisi etc
3. Cross Stitch Article
4. Hand Embroidery – Any Article
5. Longstitch – Any Article
6. Machine Embroidery – Any Article Can be backed
5. Silk Ribbon Embroidery – Any Article Can be backed
6. Smocked Garment (Smocking only judged)
7. Wool Embroidery – Any Article Can be backed
8. Any other article of Embroidery

CHAMPION PIECE OF EMBROIDERY

Society Rosette & \$40 Sponsored by Family of Coral Phillips

SECTION 10B

HOME DRESSMAKING

9. Best-dressed Doll
10. Child's Machine-Made Garment (up to 12 years)
11. Cloth Toy
12. Gent's Shirt
13. Lady's Machine-Made Garment
14. Traditional Toy, jointed limbs, not dressed, e.g. Teddy Bear
15. Any Other Creative Article, e.g. Cushion, Pincushion, Tea-Cosy
16. Any other article of Home Dressmaking

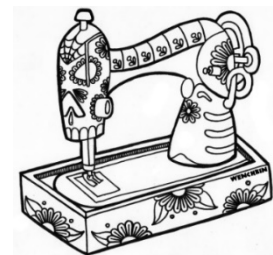

CHAMPION PIECE OF DRESSMAKING

Society Rosette & \$40 Sponsored by What's On & Where To Go

SECTION 10E

KNITTING

17. Afghan Rug/Knee Rug
18. Baby's Clothing – Any article
19. Beanie
20. Bed Jacket, Cardigan or Pullover
21. Bed Socks/Socks/Bootees
22. Shawl or Stole
23. Soft Toy
24. Any Other Article of Hand Knitting, e.g. Tea Cosy, Dress Hanger, or Cushion (must be filled)
25. Machine Knitted Article

CHAMPION PIECE OF KNITTING
Society Rosette & \$40 Donated by Rae Wallace

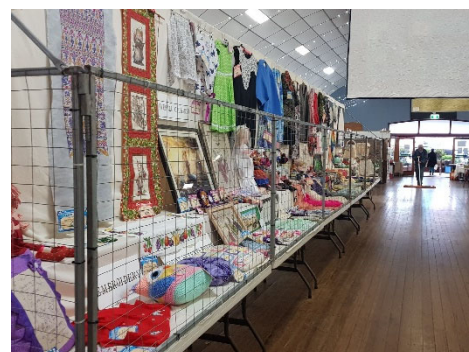

SECTION 10F CROCHET

- 26. Afghan Rug/Knee Rug
- 27. Baby Set
- 28. Baby's Clothing – Any Article
- 29. Beanie
- 30. Bed Jacket, Cardigan or Pullover
- 31. Bed Socks/Socks/Bootees
- 32. Child's Frock
- 33. Cushion – Must be Filled
- 34. Doyley/Table Centre
- 35. Dress Hanger
- 36. Hand Towel – Crochet Top
- 37. Milk Jug Cover
- 38. Runner
- 39. Shawl or Stole
- 40. Soft Toy
- 41. Any Other Article of Crochet



To be backed

To be backed

KATE STONEHOUSE MEMORIAL CHAMPION PIECE OF CROCHET WORK
Society Rosette & \$40 Sponsored by What's On & Where To Go

OVERALL CHAMPION PIECE OF NEEDLEWORK
Society Rosette & \$40 Sponsored by Mrs Isabell Mather

HIGHEST AGGREGATE POINTS IN NEEDLEWORK SECTION
Society Rosette & \$50 Voucher from Cross Stitch Corner

*Prizes for Needlework Section kindly sponsored by
Cross Stitch Corner, Rae Wallace, What's On Magazine, IM Mather & Phillips Family*

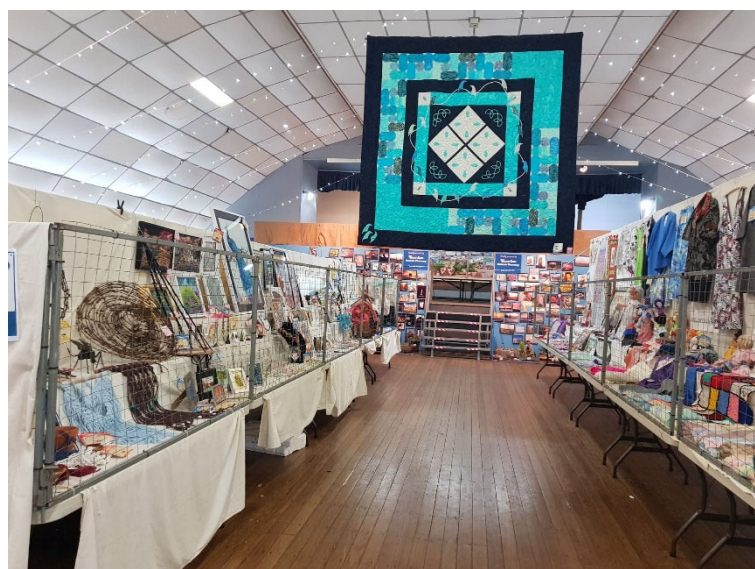

SECTION 10G

PATCHWORK/QUILTING

Stewards: Mrs Robyn Crees-Davis

CONDITIONS:

Entries close at 4.30p.m. Wednesday 25th June, 2025.

Judging commences Thursday morning. Stewards will be available from 8:30a.m. Wednesday for delivery of exhibits and from 3:30p.m. Sunday for collection of exhibits. **Exhibits will not be handed back for collection if the collector is unable to show an exhibit ticket that matches the corresponding ticket on the exhibit being collected.**

All articles submitted are to be the bona-fide work of the exhibitor and finished within the last 24 months.

All articles submitted for entry are to have a name stitched onto the back *which is to be covered* for the time of the show. All quilts and hangings are to have a 3-inch sleeve attached to the top/back of the article.

Please be mindful that there will be limited space available to display exhibits this year, and as a consequence it may not be possible to display entries fully. Quilts may have to be folded to enable as many entries to be displayed as possible.

Entry Fee: \$2 per entry

Prize Money: 1st \$15, 2nd \$10 (unless otherwise stated)

42. Patchwork Quilt – King/Queen/Double/Single

Machine Quilted – Not Commercial

43. Patchwork Quilt – King/Queen/Double/Single

Machine Quilted – Commercial

44. Modern Style Patchwork Quilt

45. English Paper Piecing Quilt

46. Cot Quilt – less than Single Bed Size

47. Lap Size Quilt



48. Beginner's/Novice Article – Table Runner, Quilt, Wall Hanging

1st Rosette & \$20 Voucher

Sponsored by Marc Davis & Robyn Crees-Davis

2nd \$10

A Novice Quilter is someone who has had 2 years or less experience



49. Table Runner

50. Wall Hanging

51. Article featuring Hand Embroidery & Patchwork

52. Article featuring Machine Embroidery & Patchwork

53. Patchwork Cushion

**CHAMPION PIECE OF PATCHWORK
Society Rosette & \$125 Sponsored by Camille Milevskiy**

**CHAMPION PIECE OF PATCHWORK
IS ELIGIBLE TO BE ENTERED AS OUR REPRESENTATIVE QUILT
IN THE EKKA
QUILTS ACROSS QUEENSLAND COMPETITION**

